

FABBRICATO 1 EX COOP

scala 1: 500

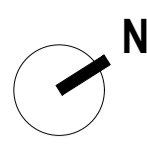

PIANTA PRIMO PIANO

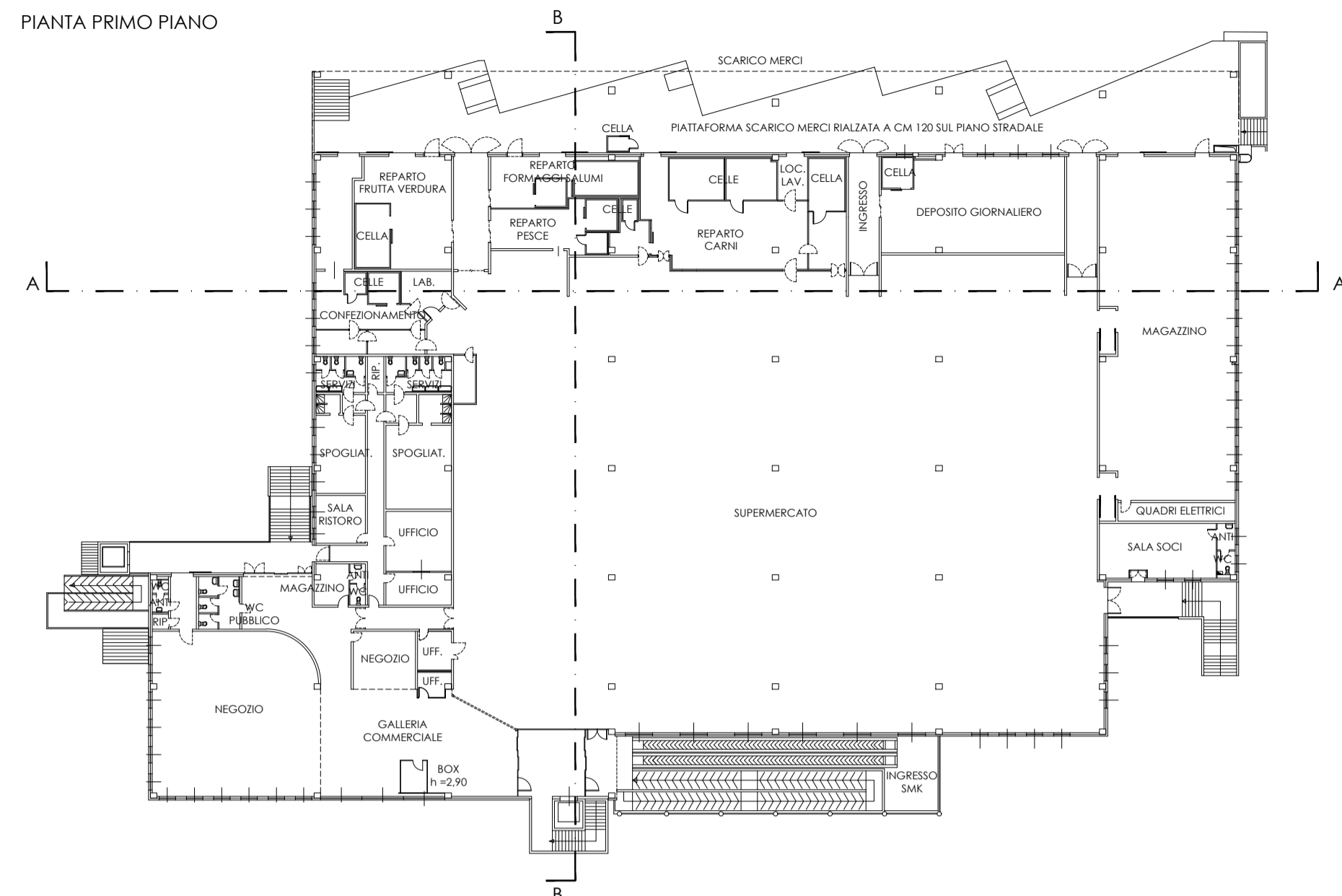

PIANTA PIANO SEMINTERRATO

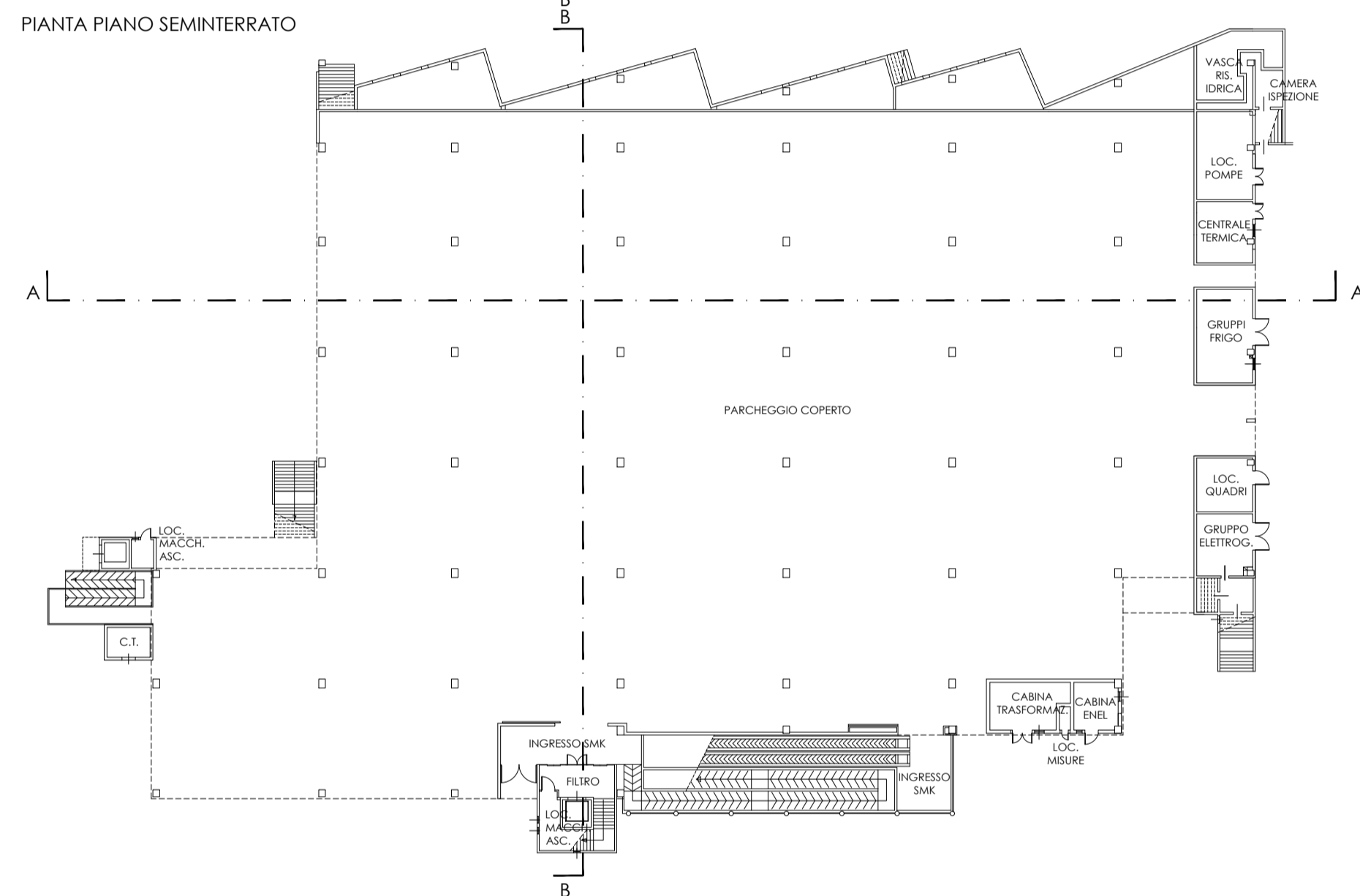

PROSPETTO NORD

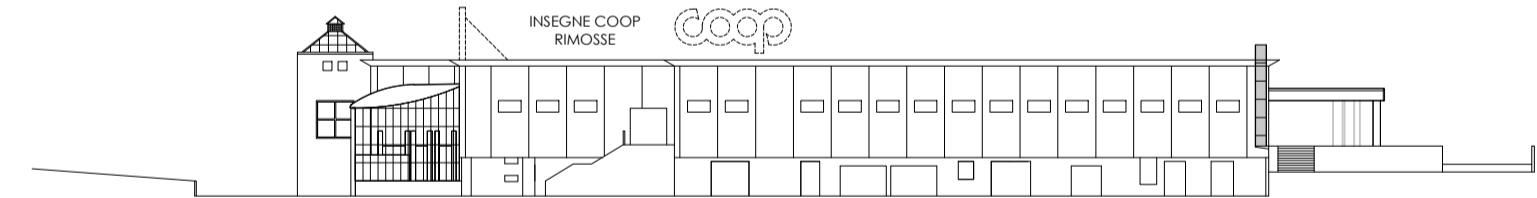

PROSPETTO SUD

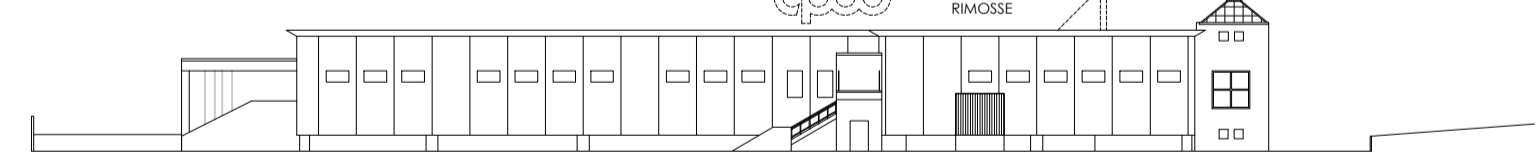

PROSPETTO EST

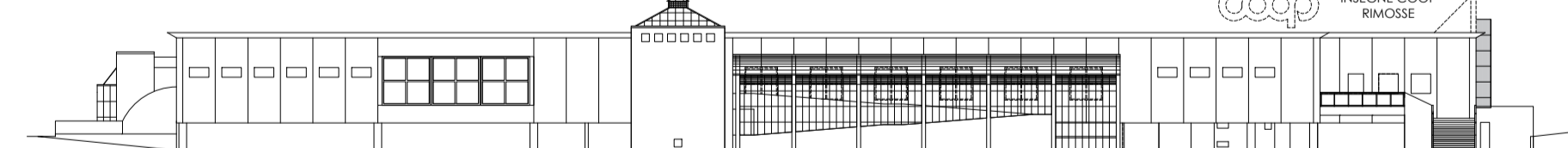

PROSPETTO OVEST

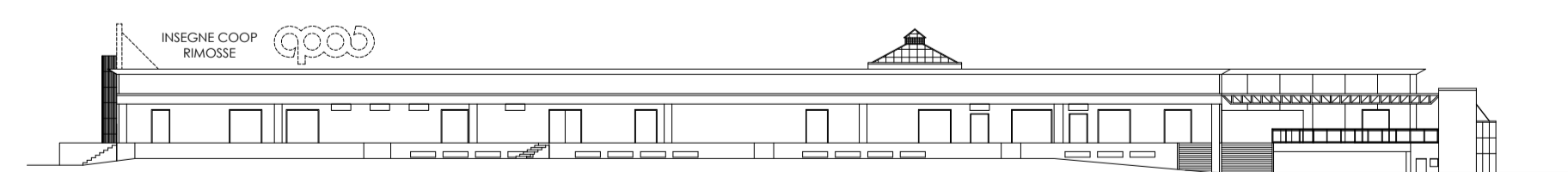

SEZIONE AA

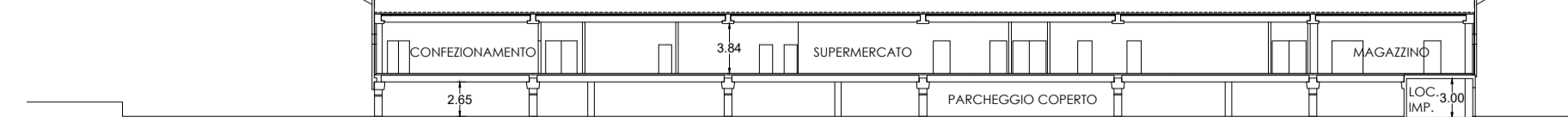

SEZIONE BB

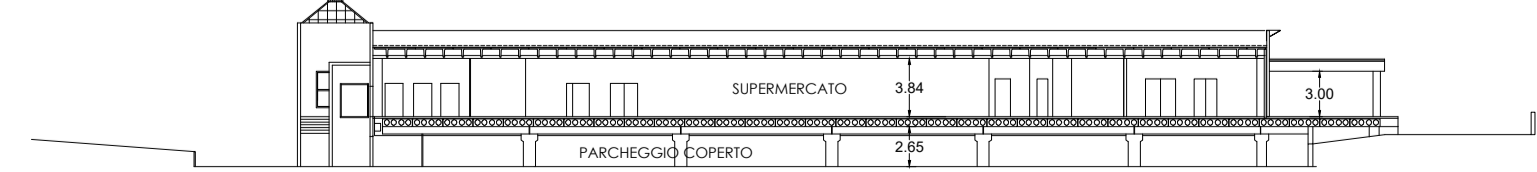

FABBRICATO 2 HAPPY CASA

scala 1: 500

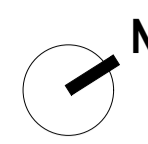

PIANTA PIANO TERRA

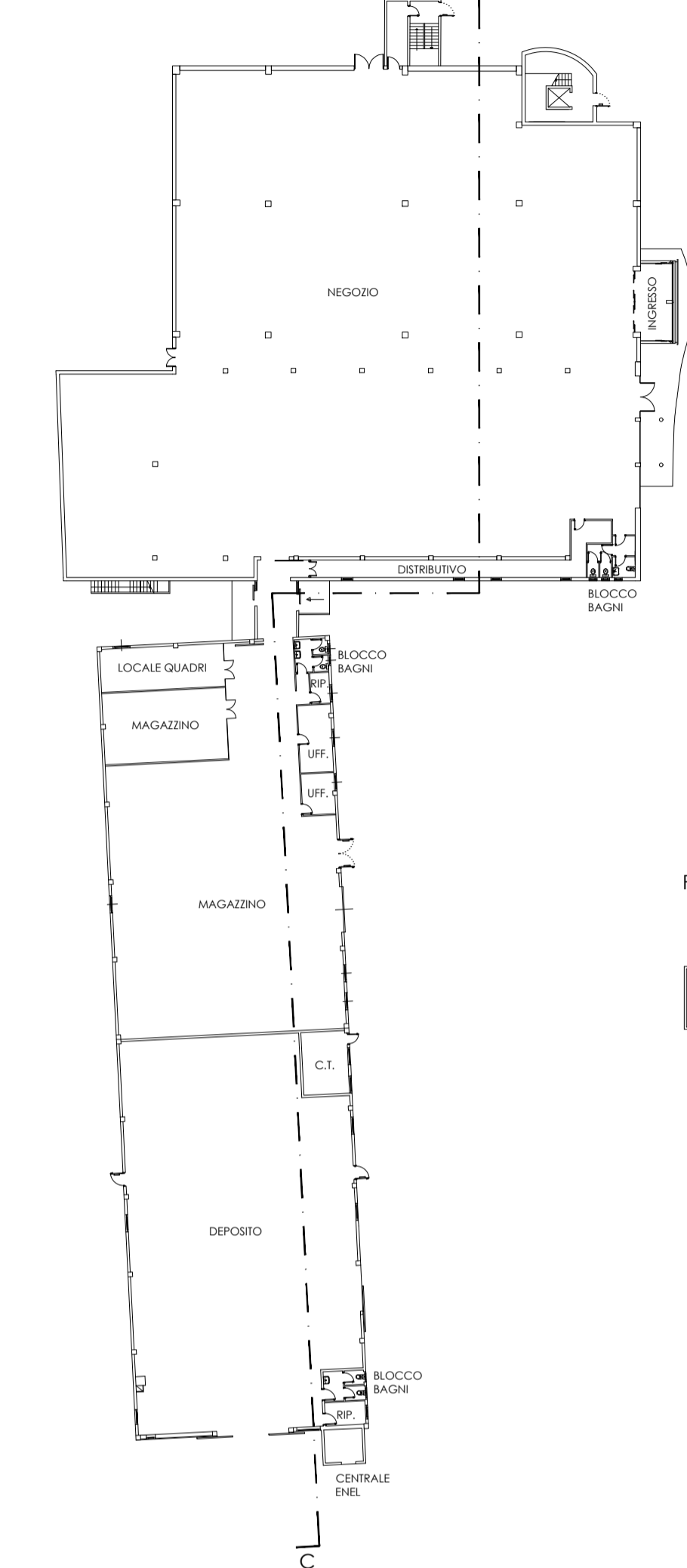

PIANTA PRIMO PIANO

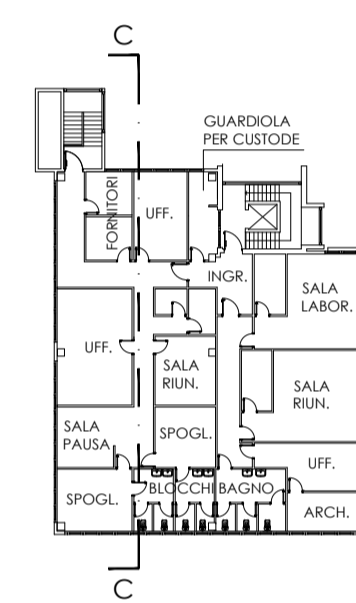

PROSPETTO NORD



PROSPETTO SUD

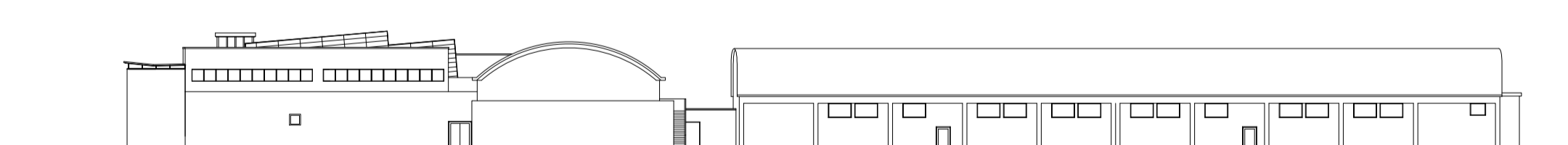

PROSPETTO EST

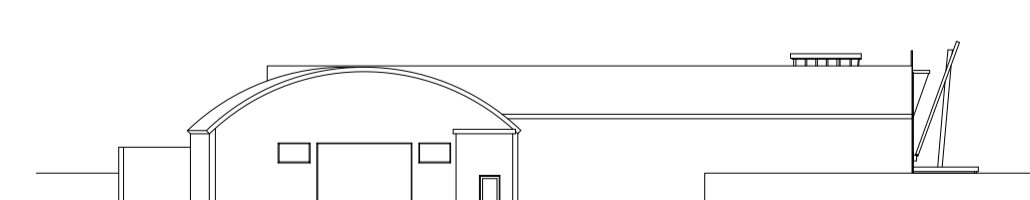

PROSPETTO OVEST

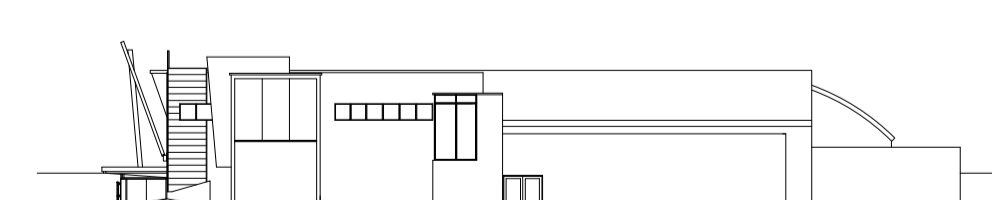

SEZIONE CC

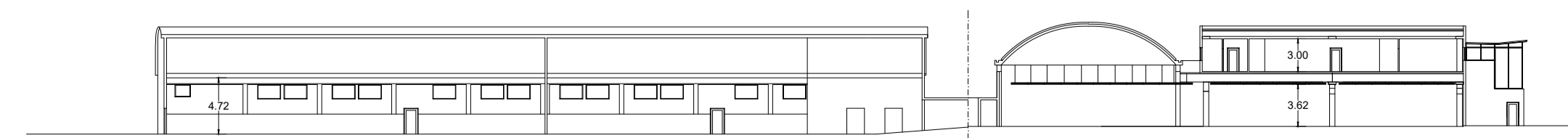

FABBRICATO 3 EX SANDEX

scala 1: 500

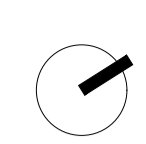

PIANTA PRIMO TERRA

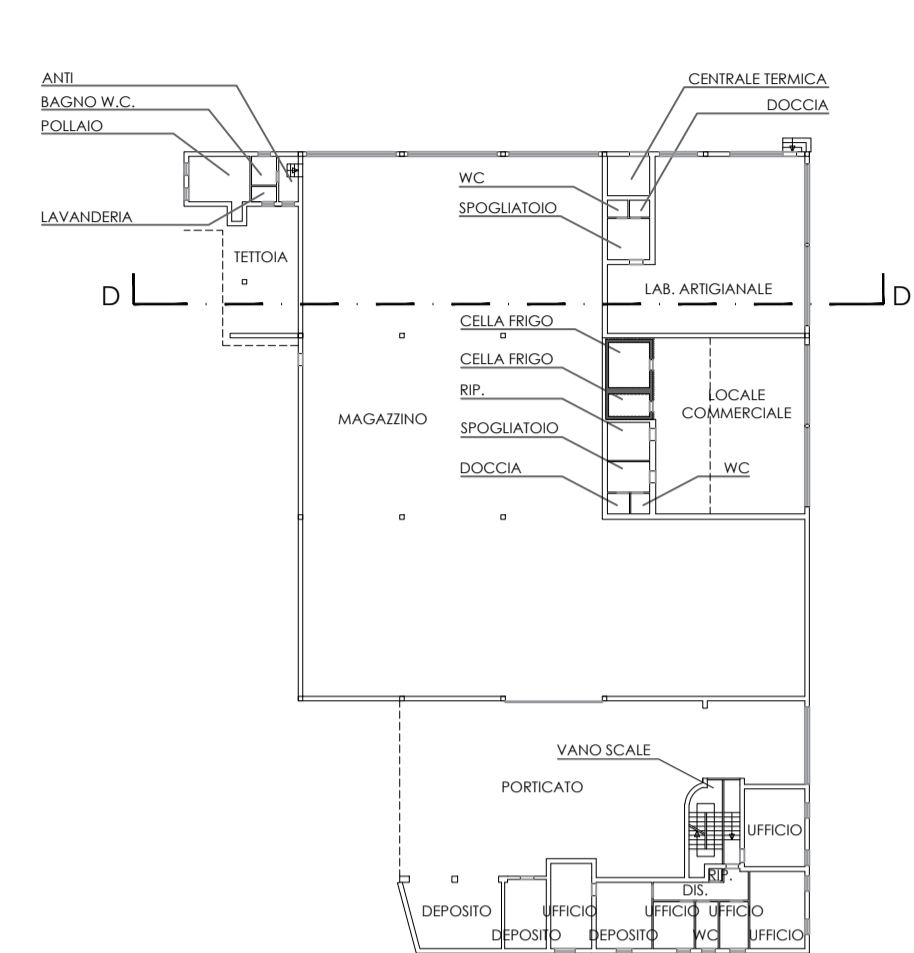

PIANTA PIANO INTERRATO

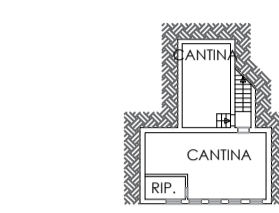

PIANTA PRIMO PIANO

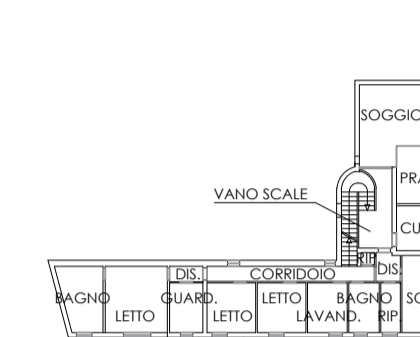

PROSPETTO NORD

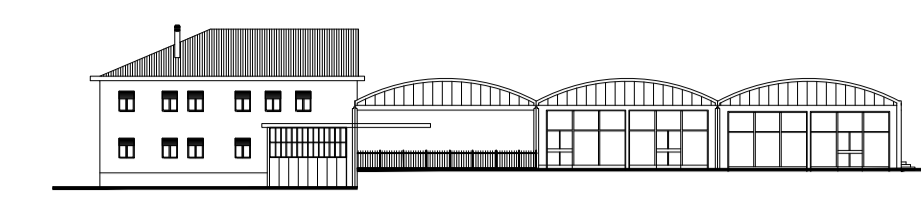

PROSPETTO SUD

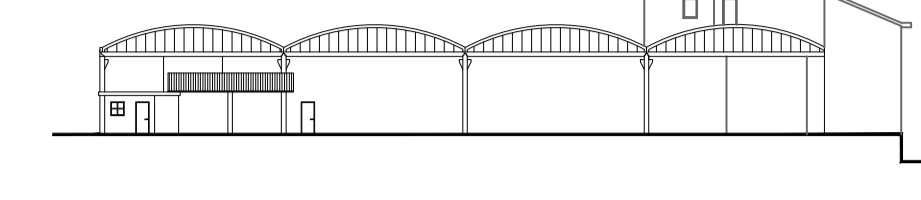

PROSPETTO OVEST

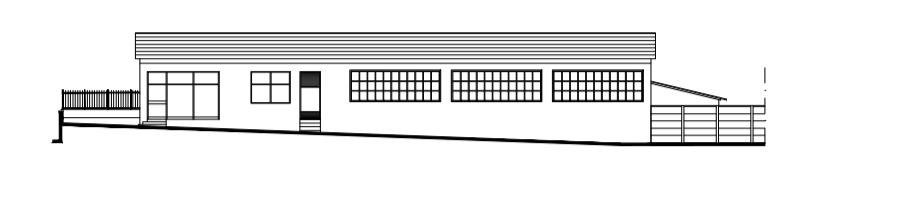

PROSPETTO EST

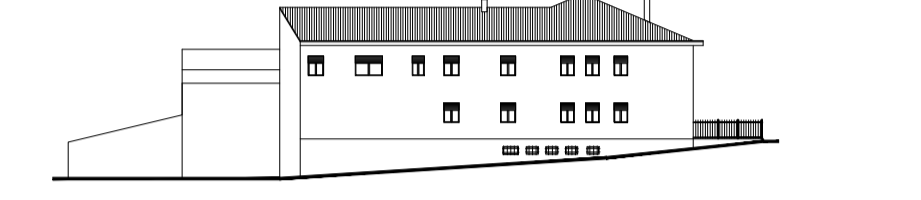

SEZIONE DD

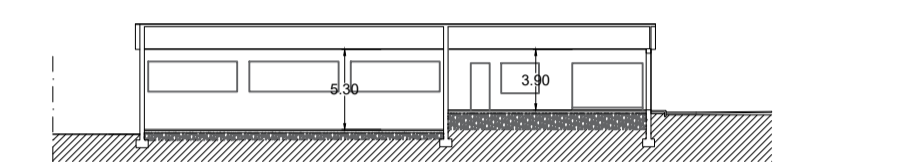

FABBRICATI ESISTENTI	VOLUME UTILE
FABBRICATO 1 EX COOP	19.140 mc
FABBRICATO 2 HAPPY CASA (negozi + magazzini)	14.660 mc
FABBRICATO 3 EX SANDEX	8.120 mc
TOTALE	41.920 mc

REGIONE FRIULI VENEZIA GIULIA

COMUNE DI MONFALCONE

PIANO REGOLATORE PARTICOLAREGGIATO COMUNALE DI INIZIATIVA PRIVATA

"RIGENERAZIONE DEL POLO COMMERCIALE DI VIA C.A. COLOMBO"

(Individuate catastalmente dalle pp.cc.nn. 4799/1, 599/15, 599/16, 600/4, 5073/2, 4799/2, 478/180, 4889, 5078, 478/191, 478/188 - F.M. 10 del C.C. di MONFALCONE)

LGS legisarchitetti

Via Timavo 1 - 34074 Monfalcone (GO) - E-mail: archlegisa@libero.it - Tel: 0481 412410

COMMITENTE

IMMOBILIARE NORDEST S.P.A.

IL PROGETTISTA

Arch. FABIO LEGISA

COLLABORATORI

Arch. J. MATTIA BRESSAN
Arch. ELENA COLLA

TITOLO TAVOLA

STATO DI FATTO DEI FABBRICATI ESISTENTI

SCALA

1:500

ELABORATO

B4

DATA

AGGIORNAMENTO
05 / 10 / 2020